NHS Lothian
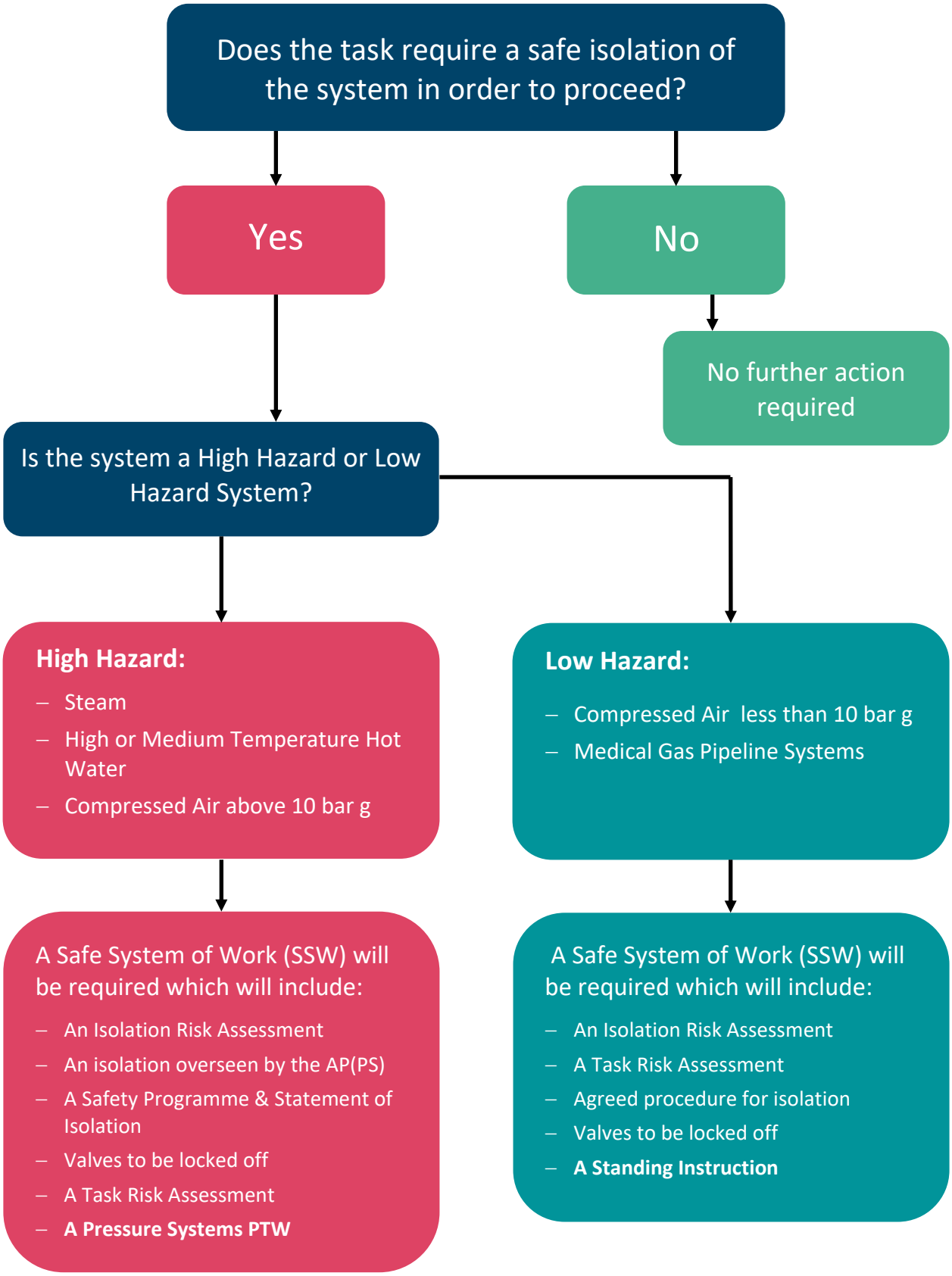
Pressure Systems Permit-to-Work (PTW) or Standing Instruction (SI) Decision Tree