Community Mental Health - Second Opinion Request decision-making process
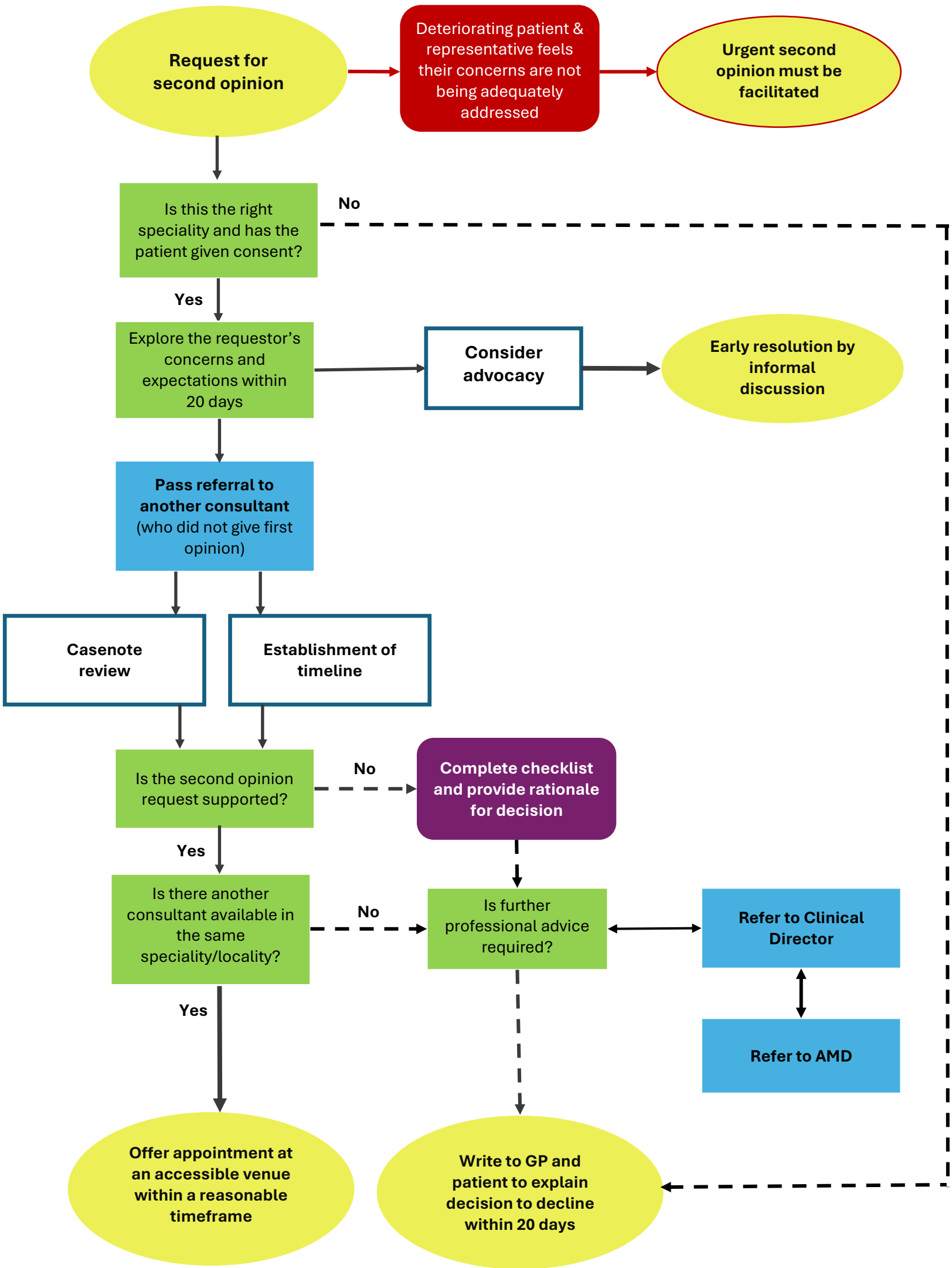
NHS Lothian