NHS Lothian
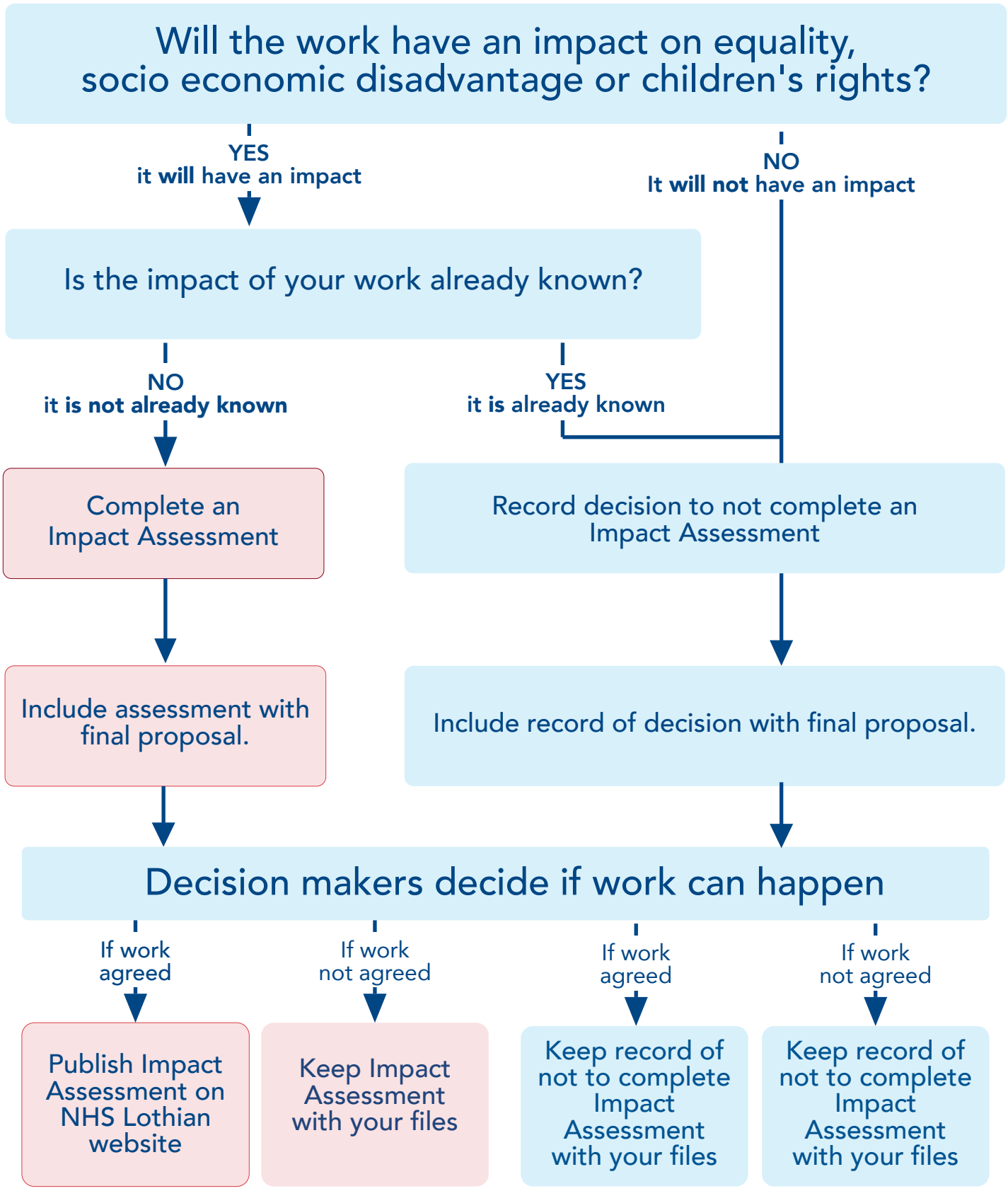
# Is an Impact Assessment needed?